

FRONT ELEVATION

Plan No. B/127/33/277/99
 Planning Permit No. **APPROVED**
 SUBJECT TO THE CONDITIONS IN THIS OFFICE LETTER.
 No. B/127/33/277/99 Date 10.9.99
 TSK/SS
 FOR MEMBER SECRETARY
 CHENNAI METROPOLITAN
 DEVELOPMENT AUTHORITY
 CHENNAI-600 008.

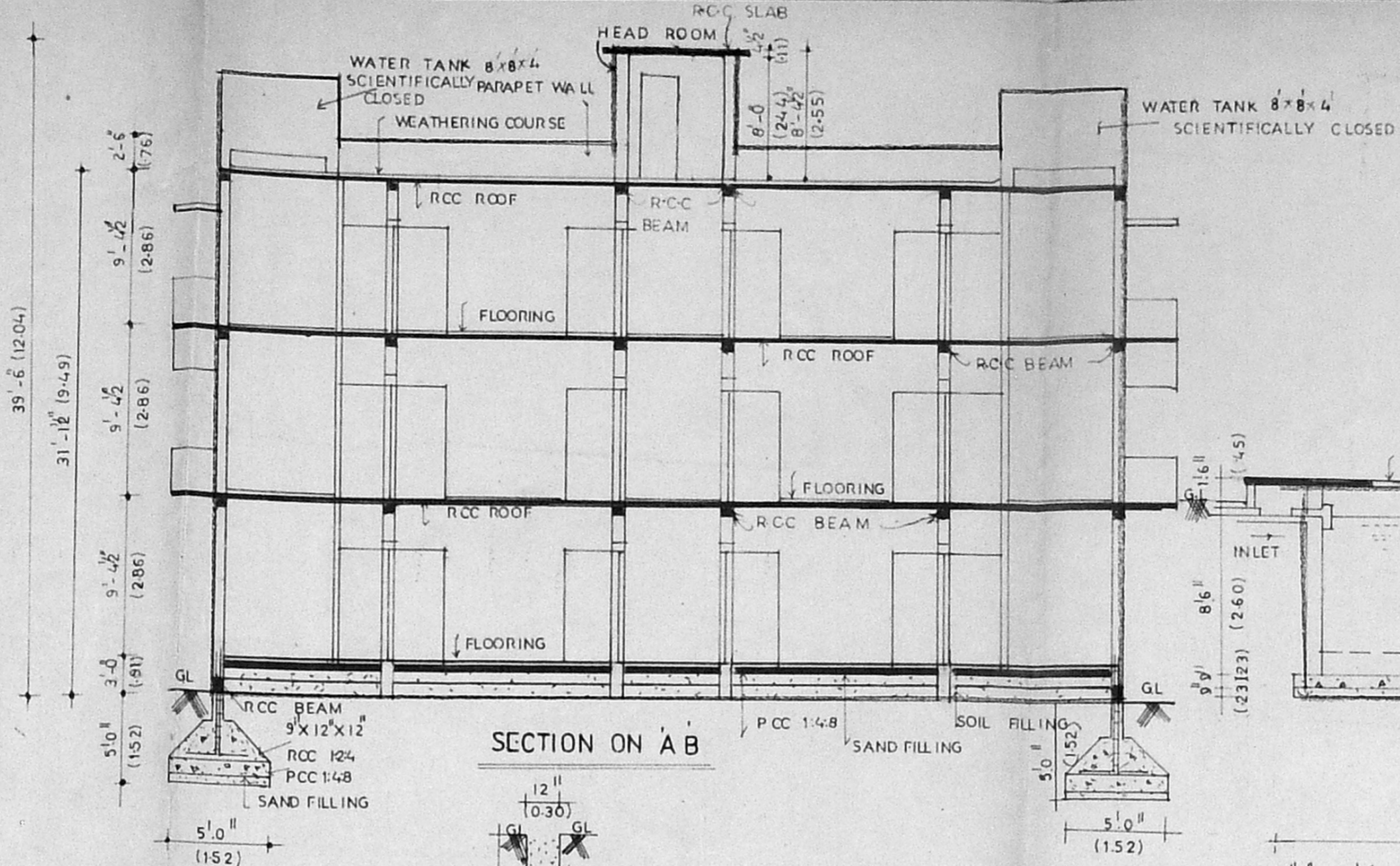

SECTION ON A B

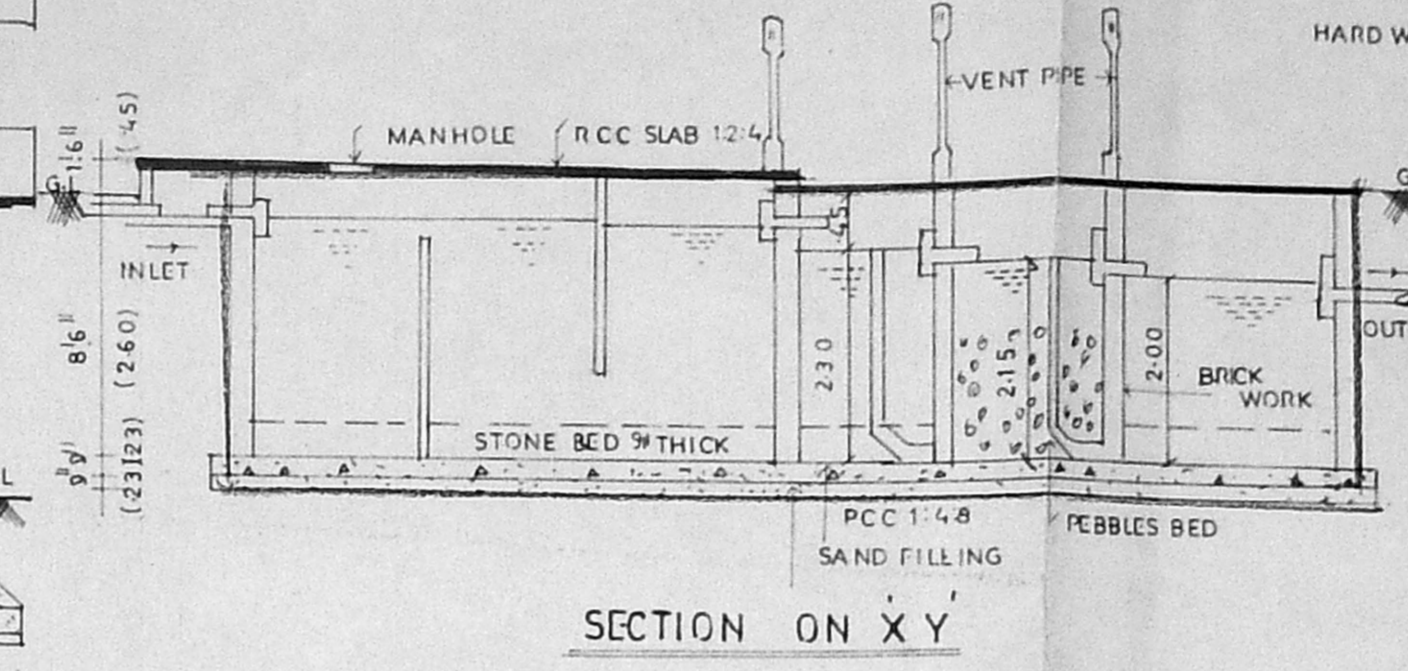

SECTION ON X Y

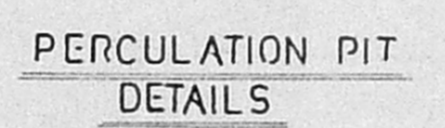

PERCOLATION PIT DETAILS

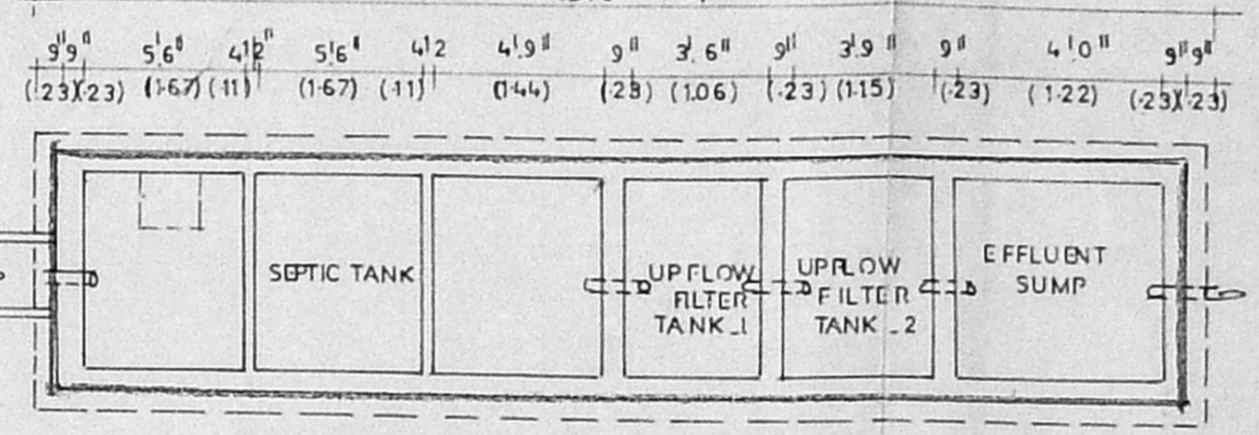

SEPTIC TANK & UPFLOW FILTER PLAN

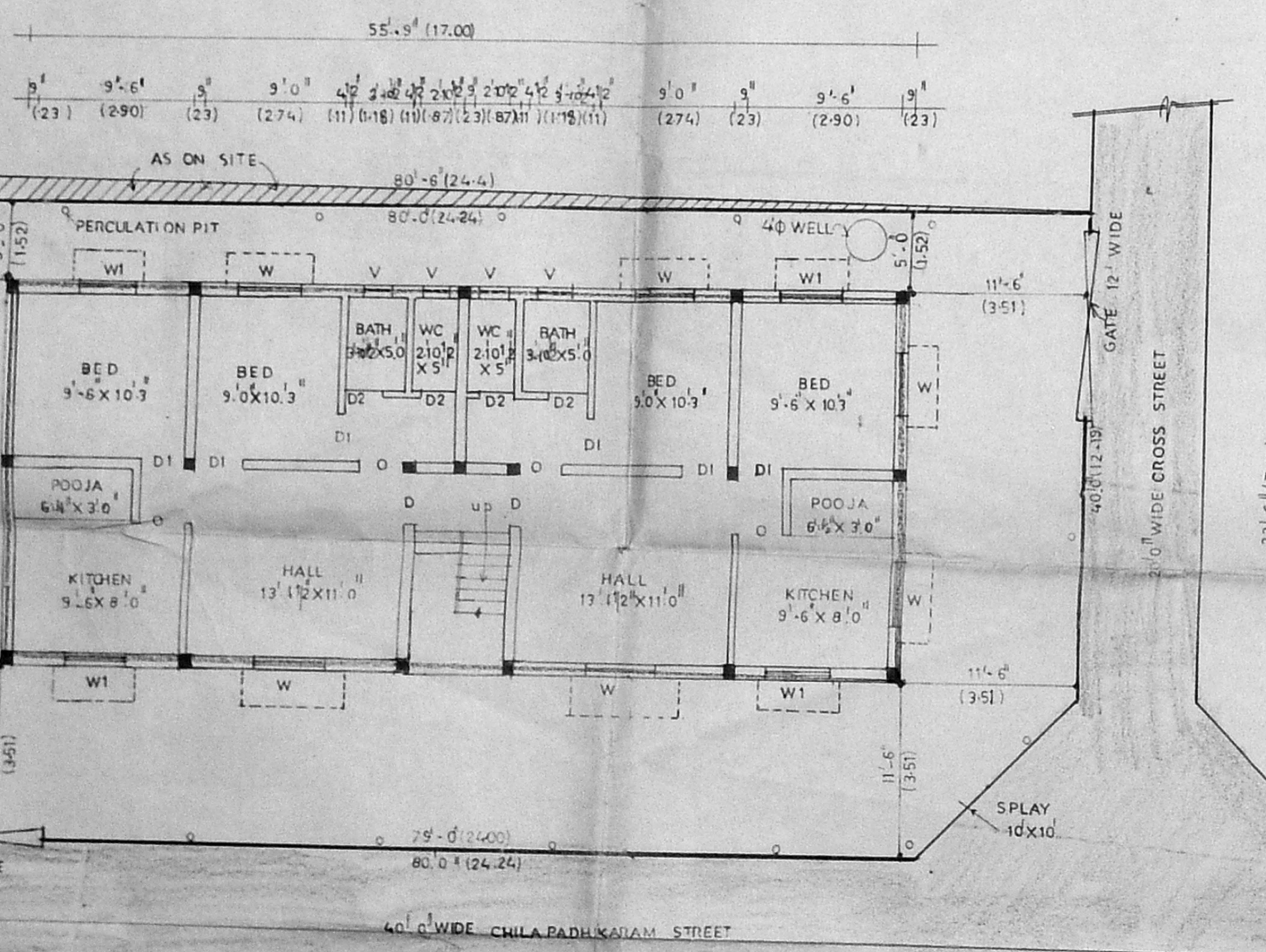

GROUND FLOOR PLAN/CUM SITE PLAN

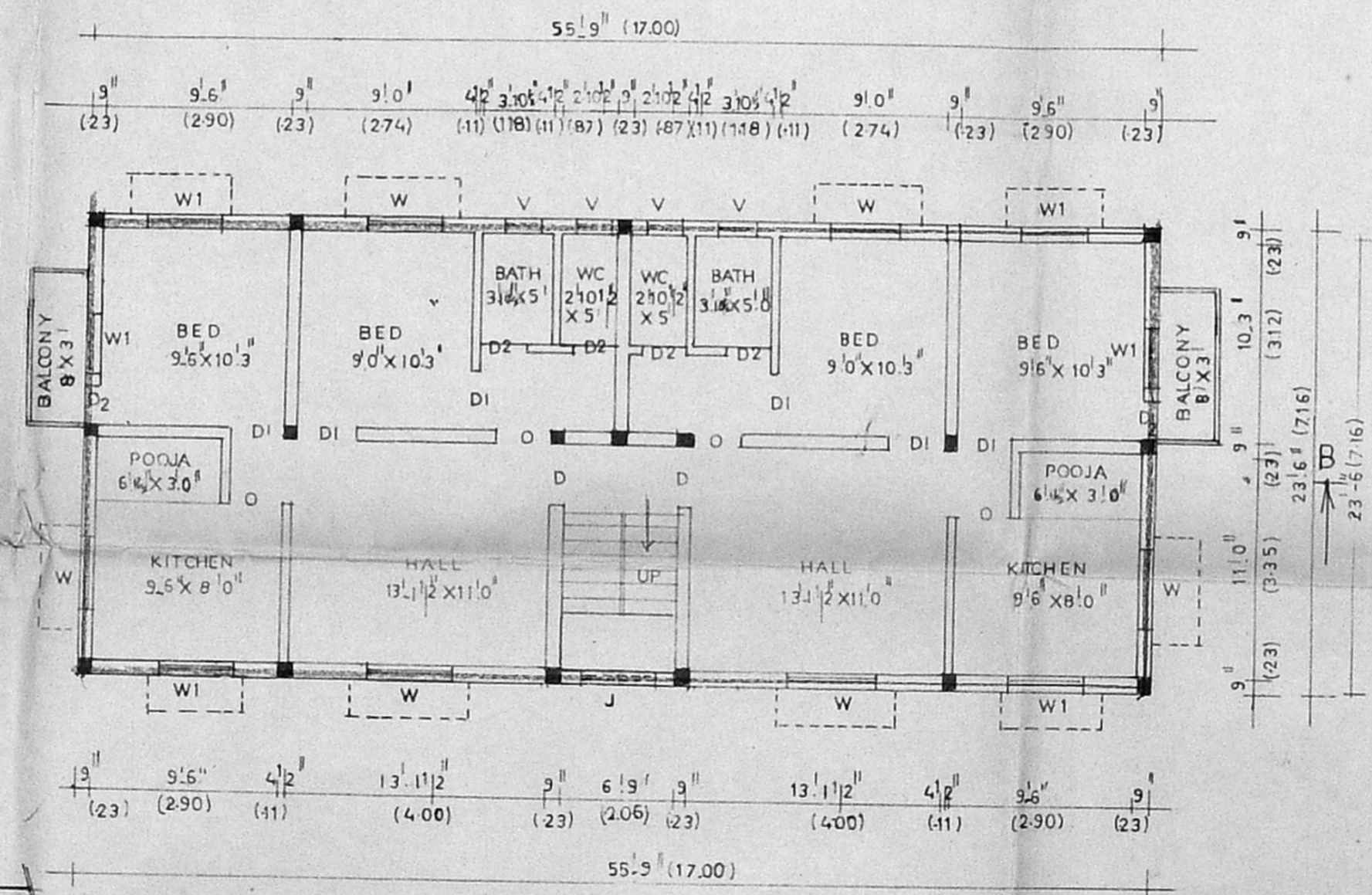

TYPICAL FLOOR PLAN OF FIRST FLOOR & SECOND FLOOR

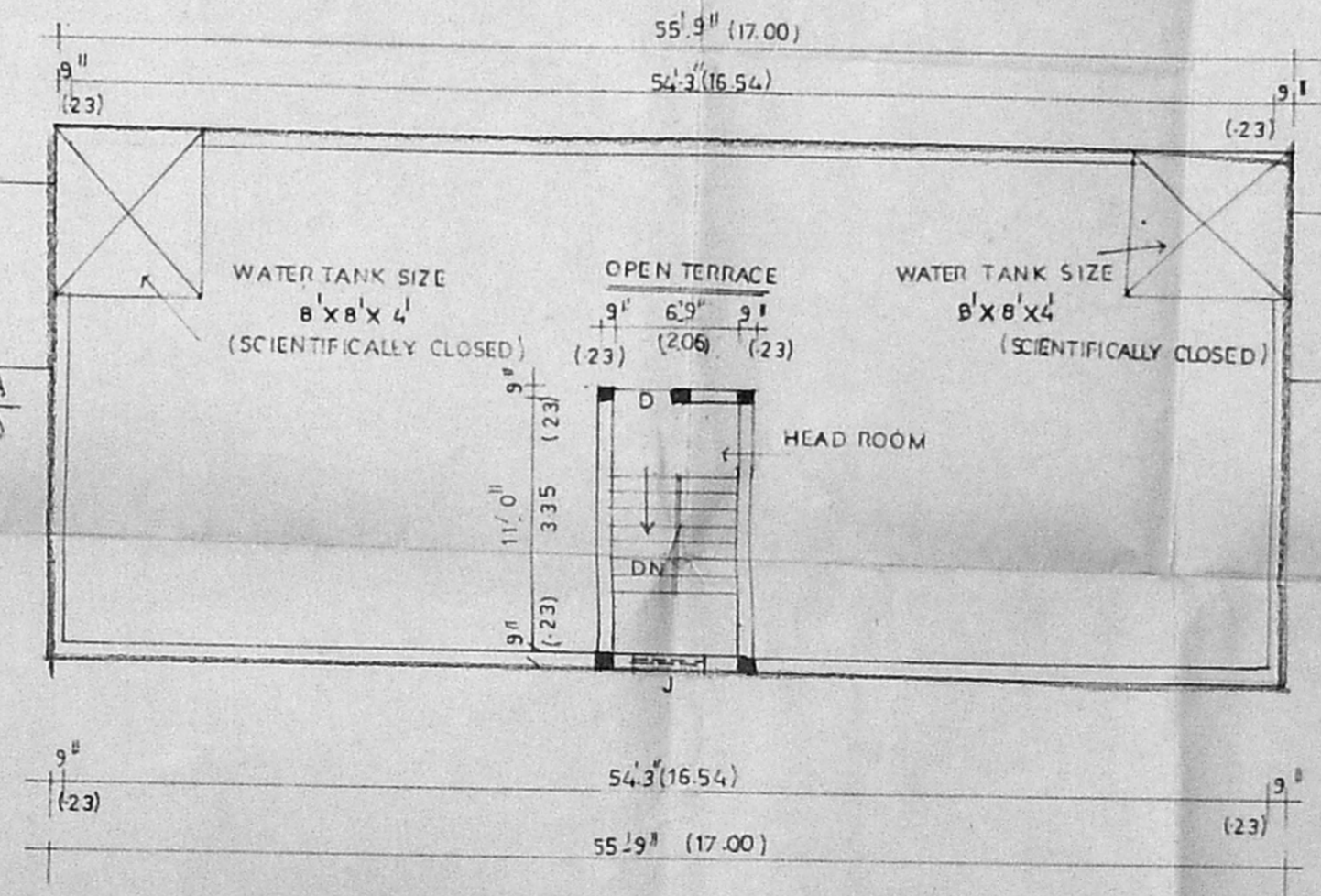

TERRACE FLOOR PLAN

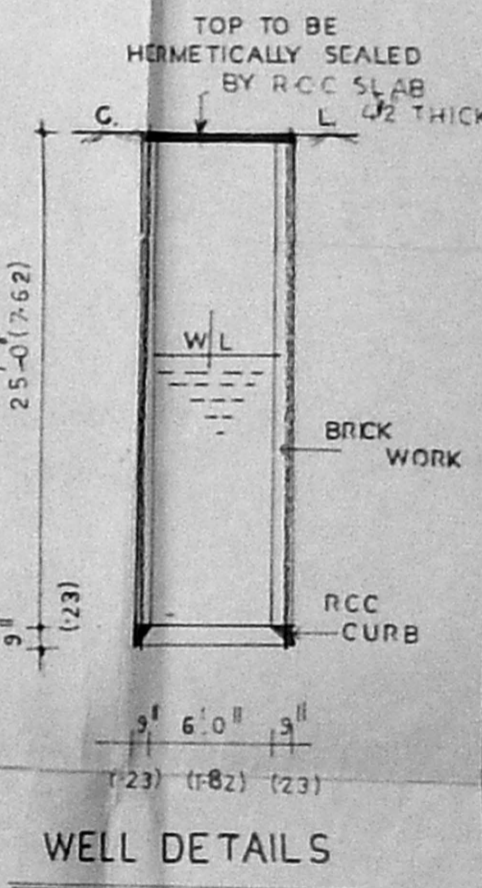

WELL DETAILS

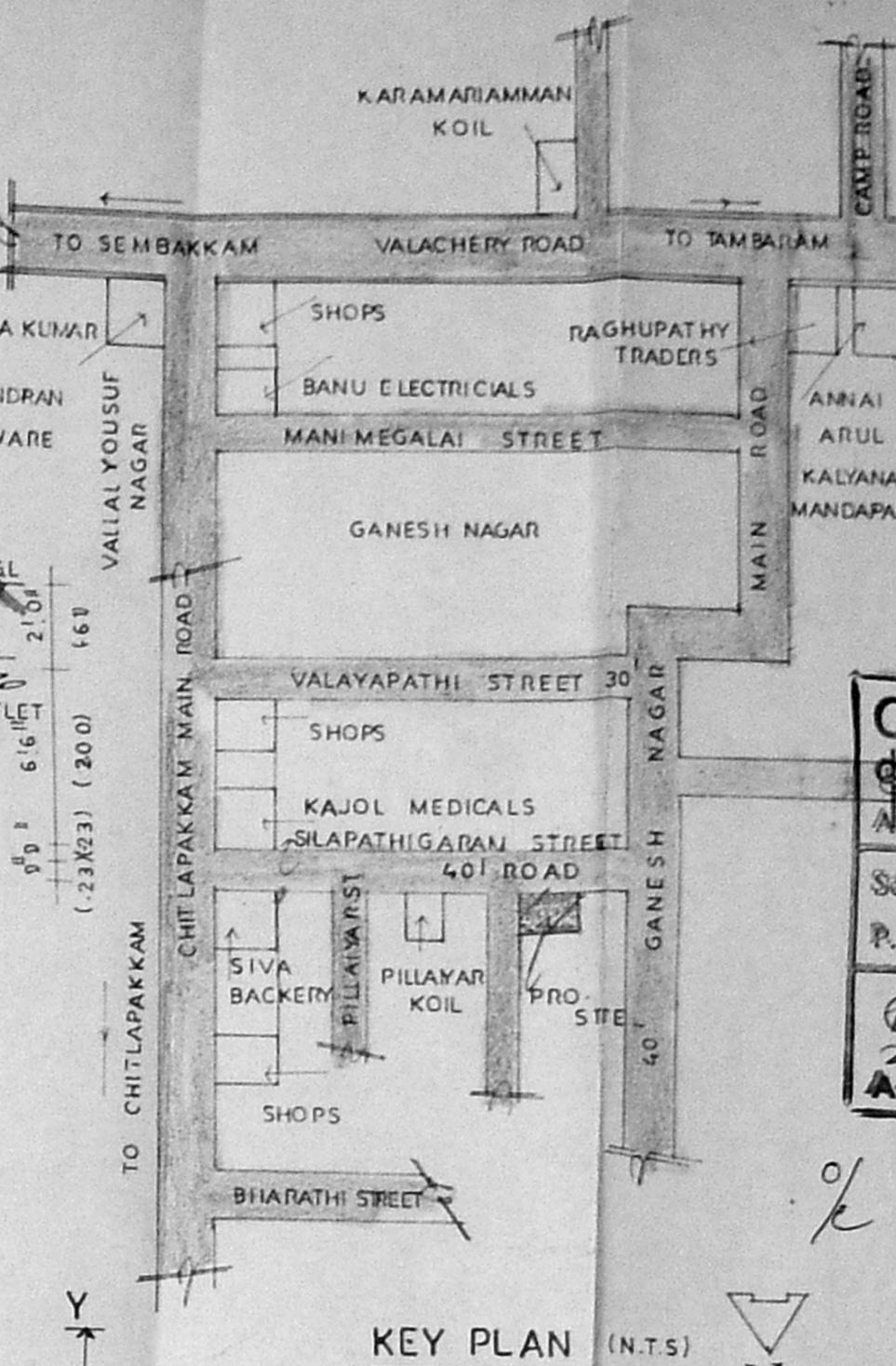

KEY PLAN (N.T.S)

PLAN SHOWING THE PROPOSED CONSTRUCTION OF RESIDENTIAL BUILDING AT PLOT NO: 113, GANESH NAGAR, S. NO: 1/2, OF SELAIYUR VILLAGE, TAMBARAM TALUK, KANCHEEPURAM DISTRICT.

Plan No. B/127/33/277/99
 Reviewed Plan
 TAMBARAM MUNICIPALITY 17-8-99

CMDA (B) No. 1
 No. B/127/33/277/99
 Survey N
 P.A. (SCALE: 1/8"=1'-0")
 GAFFA DETAILS
 DR.

SITE EXTENT - 3189 SFT - 236.285MT
 GROUND FLOOR - 1310 SFT - 121.75 SMT
 FIRST FLOOR - 1358 SFT - 125.21 SMT
 SECOND FLOOR - 1358 SFT - 125.21 SMT
 TOTAL AREA - 4026 SFT - 374.18 SMT
 F.S.I - 126% PLOT COVERAGE - 43.3%

SCHEDULE OF JOINERY

| | | |
|----|------------|-------------|
| J | JELLY | 4'0" x 5'0" |
| D | DOOR | 3'3" x 7'0" |
| D1 | DOOR | 3'0" x 7'0" |
| D2 | DOOR | 2'6" x 6'6" |
| W | WINDOW | 4'6" x 5'0" |
| W1 | WINDOW | 4'0" x 4'6" |
| V | VENTILATOR | 1'6" x 2'0" |

COLOUR INDEX

| | |
|-----------|-----------------------|
| [Pattern] | PROPOSED CONSTRUCTION |
| [Pattern] | EXISTING ROAD |
| [Pattern] | SITE BOUNDARY |

OWNER S. NIRMALA

K. SELVAM, B.E., MIE, C. Eng (H), A.I.V.
 Civil Engineer, Licensed Surveyor,
 Class-1, Reg. No: 319/99-2000
 Corporation of Chennai,
 No. 1/370, Mogappair East,
 CHENNAI-600 050,
 LICENCED SURVEYOR